

DUNHAM SURVEYING, S.C.
SURVEYING & SUBDIVIDING
DELAVER, WISCONSIN 53115

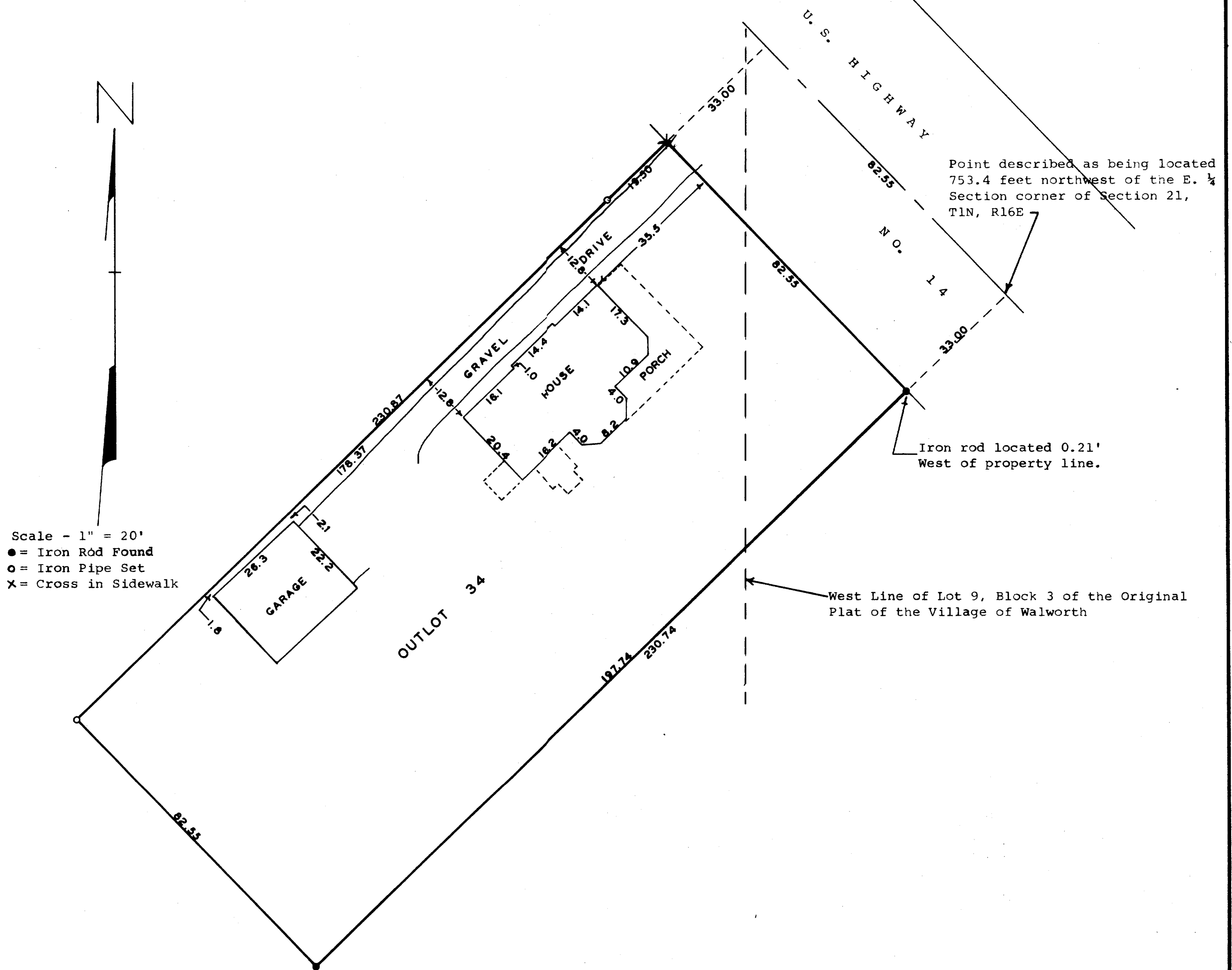

STATE OF WISCONSIN) SS
COUNTY OF WALWORTH)

I, George T. Dunham, Surveyor, certify that I have surveyed the property described as follows, Outlot 34 of the Assessor's Plat of the Village of Walworth, Walworth County, Wisconsin, which plat is recorded in Vol. 250 of Deeds, Page 7; Document No. 323109 and a part of Lot 9, Block 3 of the Original Plat of the Village of Walworth, described as follows: Beginning in the center of Madison Street in the Village of Walworth at a point 753.4 feet northwest of the East 1/4 section corner of Section 21, T1N, R16E, thence southwest perpendicular to Madison Street 231.00 feet; thence northwest parallel to said street 82.50 feet; thence northeast 231.00 feet to the centerline of Madison Street; thence southeasterly along the centerline of said street 82.50 feet to the place of beginning.

and the above map is a true representation thereof and shows the size and location of the property, its exterior boundaries, the location and dimensions of all structures thereon, fences, apparent easements and roadways and visible encroachments, if any.

This survey is made for the exclusive use of the present owners of the property and also those who purchase, mortgage, or guarantee the title thereto within one (1) year from date hereof; and as to them I warrant the accuracy of said survey and map.

February 9, 1978
Revised June 12, 1978

George T. Dunham
George T. Dunham, Surveyor

